

The following Notice to Mariners is published for general information

**Australia – Victoria**

**No. – 152 (T) - 2023**

**PORT OF MELBOURNE  
PORT PHILLIP – RIP BANK – SHOAL AREA**

**Date:** 6 April 2023

**Refers:** N/A

**Details:** Mariners are advised that surveys near Rip Bank have identified areas of shoaling in the following locations:

Lat	Long	Shoal depth
38° 17.866'S	144° 37.742'E	16.8m
38° 17.994'S	144° 37.748'E	16.8m

The Dynamic Under Keel Clearance system has been updated to reflect these shoal areas.

**Mariners on deep draught vessels are advised to navigate with caution in the vicinity of this area.**

For further information, please contact Melbourne VTS on VHF Channel 12 or 9644 9700.

**Charts &  
Publications  
affected**

AUS 143, AUS 144, AUS 158  
(ENC Cell Number) – AU5RIP01, AU439144

**Further notice:** Further notice will be issued.



**Warwick Laing  
Harbour Master**

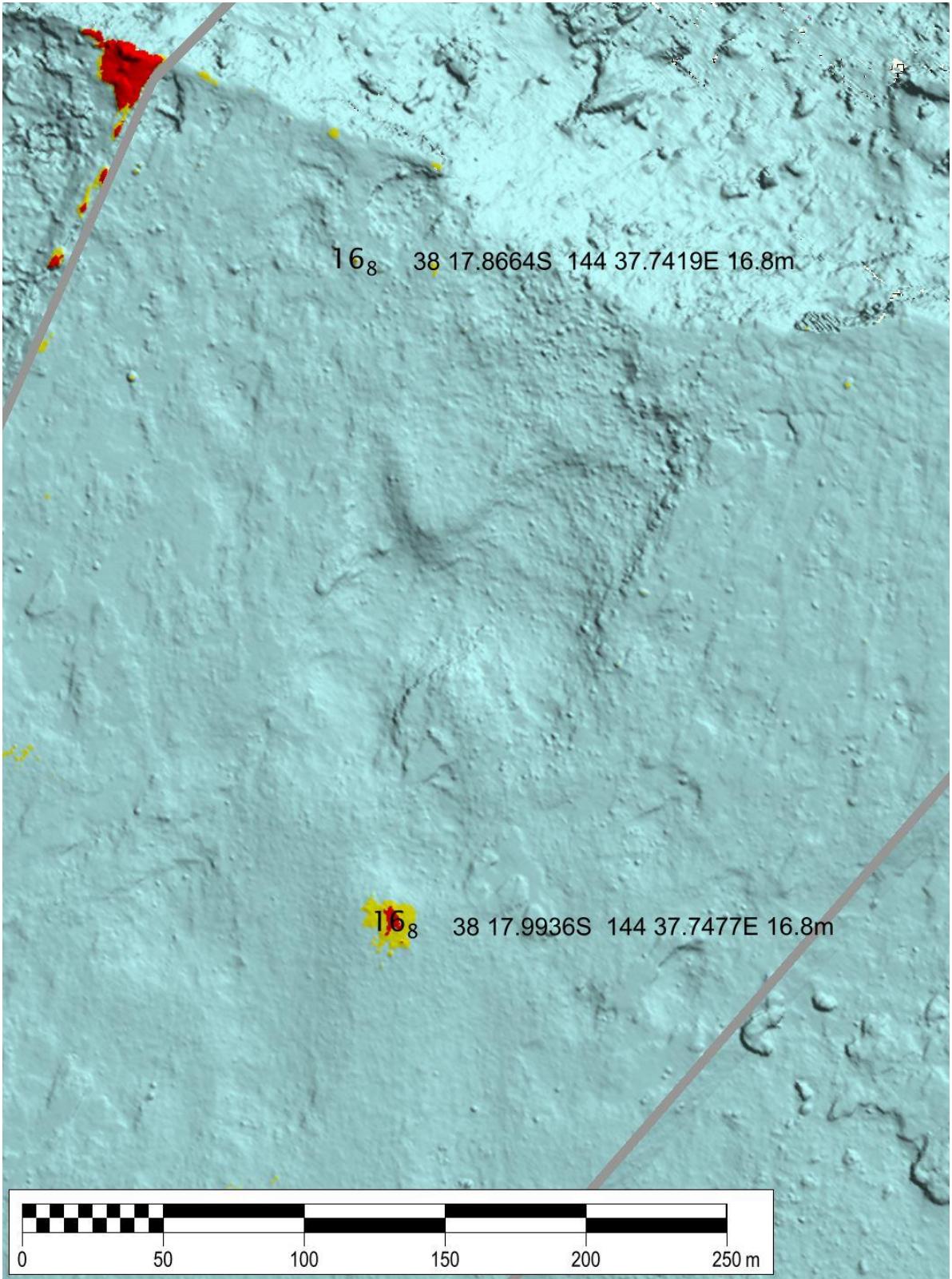

This notice is a direction of the Harbour Master pursuant to section 232 of the *Marine Safety Act 2010* (Vic)  
The requirements of section 232(2) have been taken into account.

Victorian Notices to Mariners can be downloaded from the Victorian Ports Corporation (Melbourne) website  
[www.vicports.vic.gov.au](http://www.vicports.vic.gov.au)