

The following Notice to Mariners is published for general information

Australia – Victoria

No. 023 (T) - 2023

**PORT OF MELBOURNE
PORT PHILLIP BAY
SEABED SURVEY WORKS**

Date: 16 January 2023

Refers: N/A

Details: Mariners are advised that seabed survey works will be conducted within Port Phillip Bay from **17 January to 27 January 2023** during daylight hours only from **0700 to 2000**.

Survey works will be conducted from the workboat **MEDUSA II** and will involve the use of an untethered autonomous underwater vehicle (AUV). The site supervisor can be contacted on 0421 693 120.

Surveys will be conducted around shipping and weather permitting, specific locations as per the attached map and table.

For further information, please contact Melbourne VTS on VHF Channel 12 or 9644 9700.

Mariners are advised to navigate with caution in the vicinity of survey works.

Charts & Publications affected AUS 143, AUS 155, AUS 157
ENC AU5MEL01

Further notice: This is a self-cancelling NtM, and no further notice will be issued.



**David Tilsley
Deputy Harbour Master
(Navigation Services)**

Survey site map – Port Phillip Bay

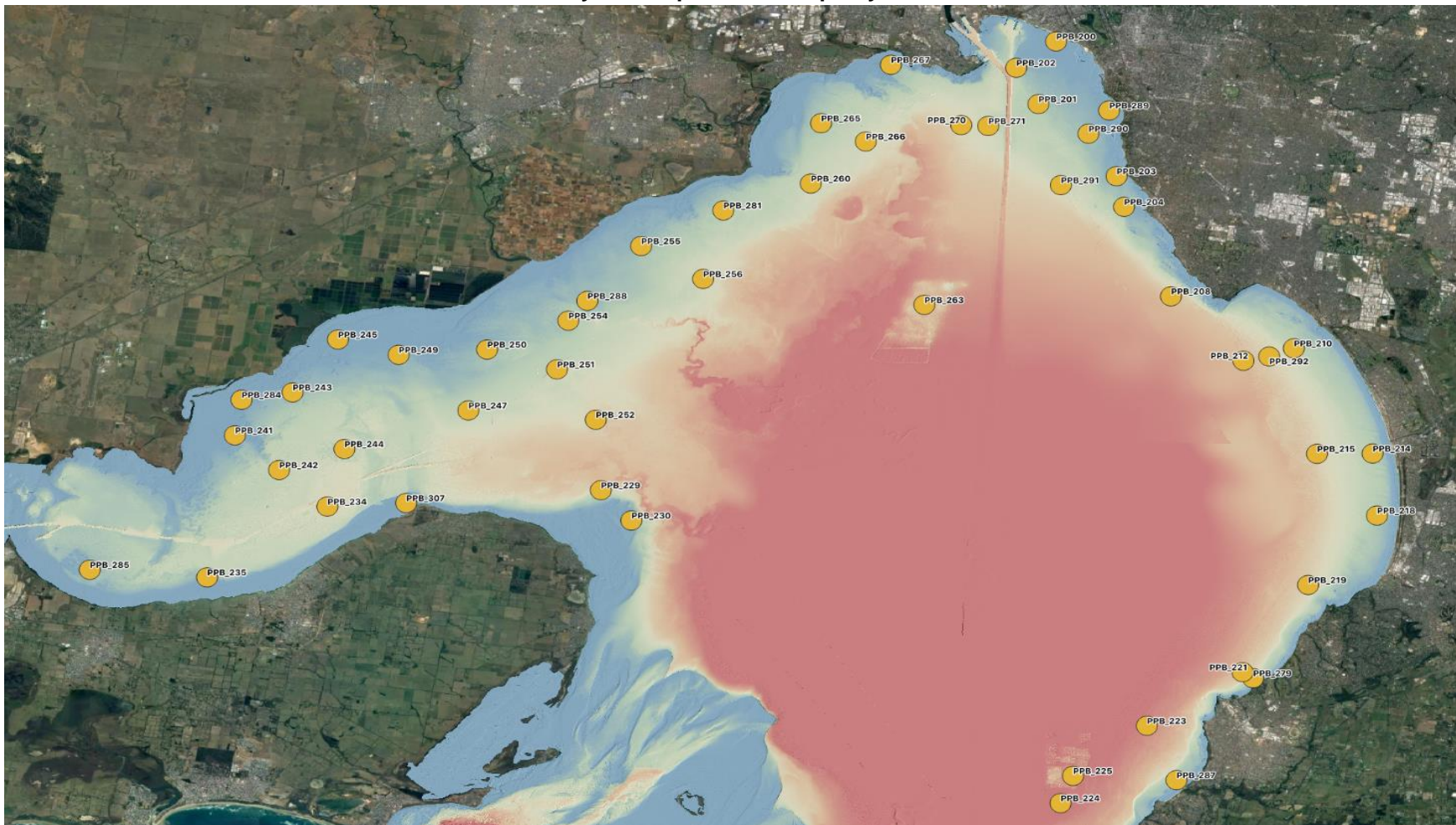

This notice is a direction of the Harbour Master pursuant to section 232 of the *Marine Safety Act 2010* (Vic)
The requirements of section 232(2) have been taken into account.

Survey sequence table

Site label	Comment	Sequence	Lat DMS	Long DMS	Date
PPB_254	DELWP	41	38°00'25.908048"S	144°42'22.178772"E	17/01/2023
PPB_255	DELWP	44	37°57'58.265244"S	144°44'34.136844"E	17/01/2023
PPB_256	DELWP	43	37°59'03.355008"S	144°46'26.516172"E	17/01/2023
PPB_288	DELWP	42	37°59'46.745736"S	144°42'56.547360"E	17/01/2023
PPB_245	DELWP	36	38°01'03.109116"S	144°35'24.704556"E	18/01/2023
PPB_247	DELWP	38	38°03'23.452164"S	144°39'20.881440"E	18/01/2023
PPB_249	DELWP	37	38°01'33.369600"S	144°37'14.620116"E	18/01/2023
PPB_250	DELWP	39	38°01'22.927188"S	144°39'55.002960"E	18/01/2023
PPB_251	DELWP	40	38°02'02.138676"S	144°42'01.656000"E	18/01/2023
PPB_252	DELWP	25	38°03'41.712084"S	144°43'11.913924"E	18/01/2023
PPB_260	DELWP	46	37°55'54.777684"S	144°49'41.680776"E	19/01/2023
PPB_263	DELWP	52	37°59'54.650940"S	144°53'07.417860"E	19/01/2023
PPB_265	DELWP	47	37°53'55.565268"S	144°50'00.184488"E	19/01/2023
PPB_266	DELWP	48	37°54'31.632696"S	144°51'21.270456"E	19/01/2023
PPB_267	DELWP	49	37°52'00.127488"S	144°52'06.753504"E	19/01/2023
PPB_281	DELWP	45	37°56'47.942916"S	144°47'03.173280"E	19/01/2023
PPB_223	DELWP	19	38°13'46.744788"S	144°59'50.873316"E	20/01/2023
PPB_224	DELWP	22	38°16'19.732152"S	144°57'14.325480"E	20/01/2023
PPB_225	DELWP	21	38°15'25.803648"S	144°57'36.894096"E	20/01/2023
PPB_287	DELWP	20	38°15'34.326324"S	145°00'44.369928"E	20/01/2023
PPB_221	DELWP	18	38°12'00.800964"S	145°02'44.199960"E	21/01/2023
PPB_279	DELWP	17	38°12'12.671028"S	145°03'03.225168"E	21/01/2023
PPB_214	DELWP	13	38°04'48.545292"S	145°06'39.893364"E	21/01/2023
PPB_218	DELWP	15	38°06'51.182568"S	145°06'47.696436"E	21/01/2023
PPB_219	DELWP	16	38°09'08.433720"S	145°04'43.014396"E	21/01/2023
PPB_215	DELWP	14	38°04'49.160964"S	145°04'59.104020"E	22/01/2023
PPB_210	DELWP	10	38°01'20.543520"S	145°04'17.101956"E	22/01/2023
PPB_208	DELWP	9	37°59'37.690476"S	145°00'34.492320"E	22/01/2023
PPB_212	DELWP	12	38°01'45.052680"S	145°02'45.899052"E	22/01/2023
PPB_292	DELWP	11	38°01'36.782976"S	145°03'32.481936"E	22/01/2023
PPB_203	DELWP	6	37°55'40.273500"S	144°58'55.708212"E	23/01/2023
PPB_204	DELWP	8	37°56'40.882092"S	144°59'09.440340"E	23/01/2023
PPB_291	DELWP	7	37°55'57.914616"S	144°57'14.810256"E	23/01/2023

This notice is a direction of the Harbour Master pursuant to section 232 of the *Marine Safety Act 2010* (Vic)
The requirements of section 232(2) have been taken into account.

PPB_289	DELWP	4	37°53'30.411888"S	144°58'42.422628"E	23/01/2023
PPB_290	DELWP	5	37°54'16.132500"S	144°58'04.851480"E	23/01/2023
PPB_200	DELWP	1	37°51'13.799988"S	144°57'06.288516"E	24/01/2023
PPB_201	DELWP	3	37°53'17.640528"S	144°56'34.183212"E	24/01/2023
PPB_202	DELWP	2	37°52'05.902896"S	144°55'53.989176"E	24/01/2023
PPB_270	DELWP	50	37°53'59.129520"S	144°54'14.220144"E	24/01/2023
PPB_271	DELWP	51	37°54'00.949896"S	144°55'03.107928"E	24/01/2023
PPB_241	DELWP	31	38°04'12.634392"S	144°32'17.867616"E	25/01/2023
PPB_242	DELWP	30	38°05'21.125004"S	144°33'37.990620"E	25/01/2023
PPB_243	DELWP	34	38°02'47.673096"S	144°34'02.394768"E	25/01/2023
PPB_244	DELWP	35	38°04'39.596412"S	144°35'36.347172"E	25/01/2023
PPB_234	DELWP	27	38°06'33.448896"S	144°35'05.379972"E	26/01/2023
PPB_235	DELWP	28	38°08'53.363076"S	144°31'27.467976"E	26/01/2023
PPB_285	DELWP	29	38°08'38.315688"S	144°27'54.861084"E	26/01/2023
PPB_307	DELWP	26	38°06'26.363088"S	144°37'28.220088"E	26/01/2023
PPB_229	DELWP	24	38°06'00.983124"S	144°43'21.186336"E	27/01/2023
PPB_230	DELWP	23	38°07'00.998904"S	144°44'16.346976"E	27/01/2023

Medusa II



This notice is a direction of the Harbour Master pursuant to section 232 of the *Marine Safety Act 2010* (Vic). The requirements of section 232(2) have been taken into account.

Victorian Notices to Mariners can be downloaded from the Victorian Ports Corporation (Melbourne) website www.vicports.vic.gov.au