



# VICTORIAN NOTICE TO MARINERS No. 427 (T)/22

## Port of Portland Declared Depths

Date Issued: Friday 02 December 2022

Type of Notice: Permanent

Charts affected: AUS 140

Publication affected: Harbour Masters Directions Edition 2 Version 1.0

Details:

Port users are advised based on the latest hydrographic survey the declared depths for the Port of Portland are detailed in Table 1 and Table 2 below;

Table 1: Declared Depths for Berth Pockets

<b>Berth</b>	<b>Declared Depth (Metres)</b>
KSA 1	12.6
KSA 2	10.6
Berth 5	12.5
Berth 6	11.8
SLP	10.8
Smelter Berth	12.1

Table 2: Declared Depths for Channel Nodes

<b>Channel Node</b>	<b>Declared Depth (metres)</b>
Deep Water Route	13.6
Deep Water Route Approach	12.1
Swing Basin	11.6
SLP Approach	10.5

For more information of maximum allowable draught and under keel clearance requirements refer to Harbour Masters Directions.

For further information contact the Port of Portland by phone: 03 5525 0980 or email: [shipping@portofportland.com.au](mailto:shipping@portofportland.com.au)

Issued by:

Andrew Hays  
Harbour Master / Marine Manager

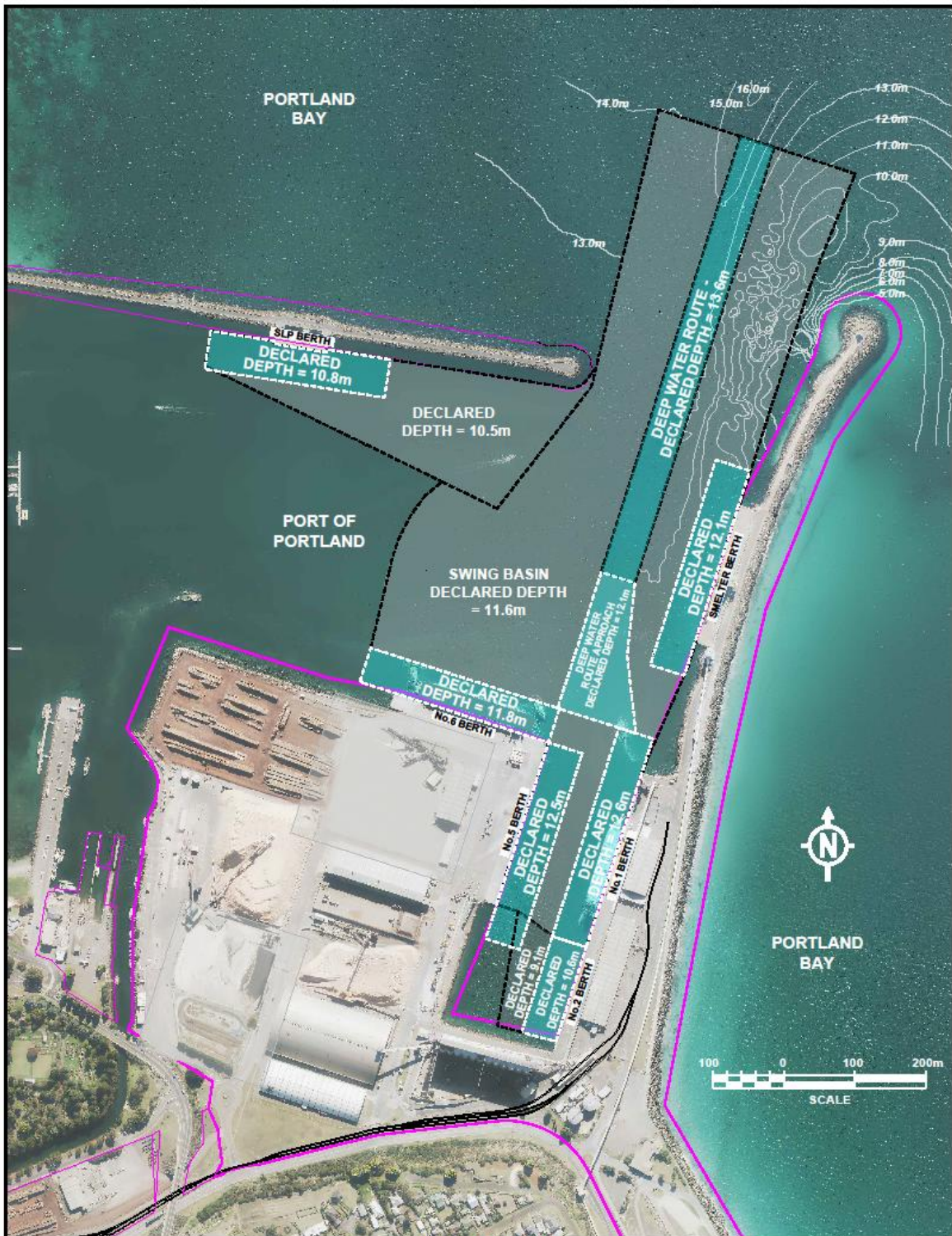

			<b>PORT OF PORTLAND BERTH POCKETS &amp; CHANNELS PLAN</b>			SCALE	NTS	200-12
						DRG No.	REV.	
DRAWN	R. BEAL	CHECKED	A. HAYS	APPROVED	A. HAYS	7261-01	3	
DATE	29.11.22	DATE	29.11.22	DATE	29.11.22	SHEET OF SHEETS	A3	