

The following Notice to Mariners is published for general information.

Victorian NTM 277 - Western Port

Crib Point Jetty Upgrade Works

Effective: 13th September 2021 to 30th November 2021, subject to work being completed by the end of November. An update will be provided if works continue after 30th November 2021.

Details: Crib Point Berth No. 1 Upgrade Project will involve construction of a new berthing dolphin positioned between existing berthing dolphins BD1 and BD2. Positions indicated on diagram below are approximate only. Works will be located approximately around position - N 5753963.473 E 344971.755

Yellow anchor buoys (with yellow flashing lights) will be used to mark the location of the construction barge's anchors and anchor cables. See map on page 2 of this notice showing further details and approximate locations.

A permanent 100m exclusion zone exists around the marine structures at Crib Point. Mariners are required to keep well clear of CPJ and are not allowed to enter the 100m exclusion without permission from Hastings Harbour Control.

Further notice: A further notice will be issued

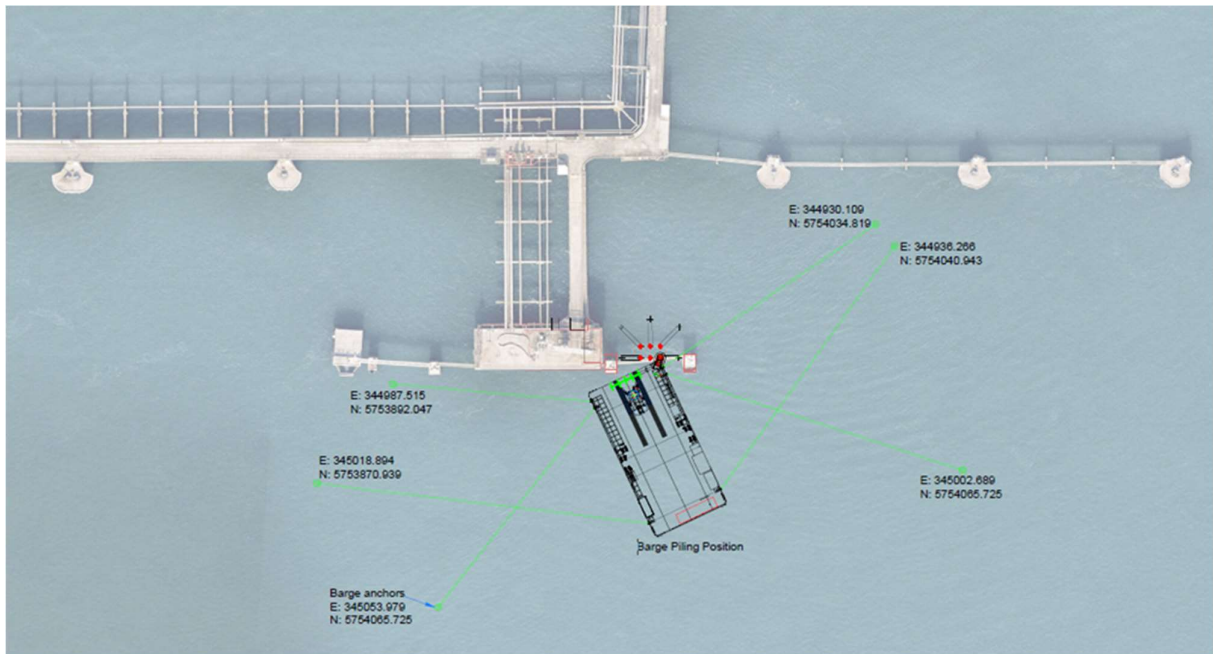

Note: all positions on map above are approximate only.

Capt. Shane Vedamuttu

Harbour Master - Port of Hastings

Victorian Notices to Mariners can be downloaded from www.ports.vic.gov.au